

3:42 P.M.

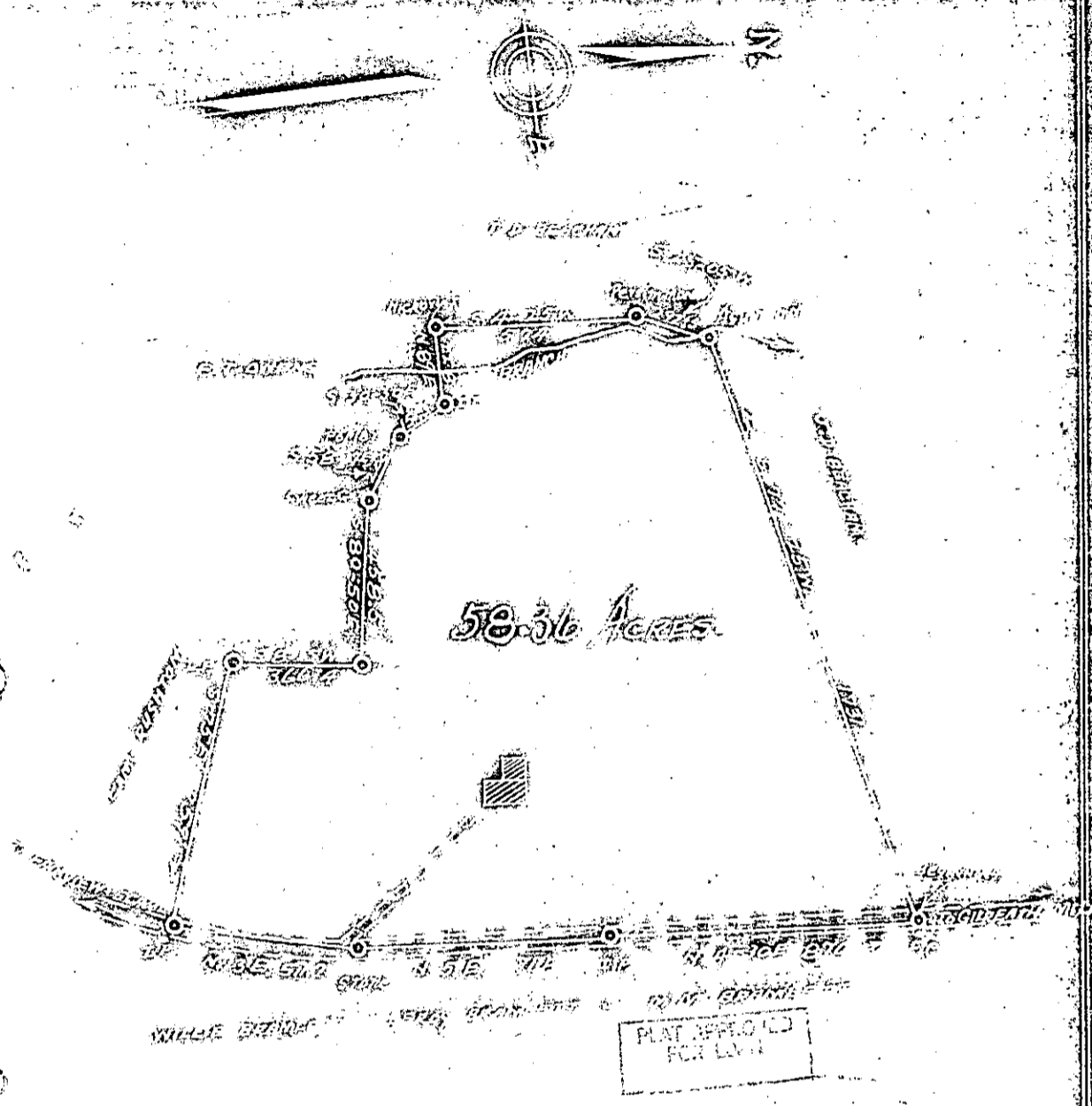

PROPERTY OF
 JOA. ALLEY

OWNED TOGETHER GREENVILLE COUNTY
 SOUTH CAROLINA

SCALE: 1" = 100 FEET

SECT. 16, T. 19 N., R. 10 E.

EXHIBIT TO MAP OF THE ELEMENTS OF THE

35234

W. S. BRYANTON SURV. CO.
 GREENVILLE

6-6-48

1900

Copy